

CHELMSFORD

CHARITY
BROTHERLY
LOVE



JUSTICE
FIDELITY

LODGE NO. 2310

The Phoenix Rising

"Elks Care - Elks Share"

APRIL 2009



SESSION #1042 – APRIL 8, 2009 AT 7:30 PM SHARP
SESSION #1043 – APRIL 22, 2009 AT 7:30 PM SHARP

LODGE OFFICERS

Exalted Ruler

Leonard R. Leo III
Office: 978-256-7611

Secretary

Marie Harvey, PER
Office: 978-256-7611
Home: 978-937-2197

Leading Knight

Mary Anna Brush

Loyal Knight

Richard Bowen, PER, PDD

Lecturing Knight

Vacant

Esquire

John Penney, PER

Tiler

Joseph Scali, PER

Inner Guard

Vacant

Chaplain

Barbara Noyes

Treasurer

James Spiller

Presiding Justice

Ann McGuigan

Special Rep

Raynor R. Metcalfe, PDD

LODGE TRUSTEES

Helen E. McKeon, PER

Wayne Magnuson, PER

Kathie Bradley

Al Leroux

Maria MacKinnon

HOUSE COMMITTEE

Mike Marshall, PER

Charlie Hillman

Bruce Chase

Betsy Chase

Alex Bisset, PER

Vic Stewart

Michael McCarron, PER

BULLETIN

COMMITTEE

Marie Harvey, PER

Sue Dureault

Pam Shea

EXALTED RULER'S MESSAGE

First, I would like to thank the members of the Chelmsford Lodge for their support in electing my Officers and myself for this year. Also, to all of you who helped with the Installation, I offer you my most heartfelt thanks. You made it an event to remember!

This is a very exciting year coming up. The doors to our new Lodge will be opening very soon. We will be starting over yet one more time. As our Forefathers opened our first Lodge I am sure they were feeling the same excitement and nervousness, with hundreds of ideas going through their heads, as all that are involved now are feeling.

The PER's, Officers, and members of the Chelmsford Lodge have been developing our lodge year after year for the past 45 years. I hope to continue in their footsteps. I want to keep our Lodge a viable, participating Lodge. I want to make Chelmsford Lodge a lodge that the community is proud of. I want our Lodge to participate more in the Grand Lodge mission of E.N.F. I hope that our lodge will once again be the social Mecca of the area as it was in the 60's, 70's, 80's and 90's.

Fraternally yours,
Len Leo, ER

INSTALLATION OF OFFICERS

**Held in Lowell on
Sunday March 29, 2009**

Exalted Ruler: Len Leo III
Est. Leading Knight: Mary Anna Brush
Est. Loyal Knight: Dick Bowen, PER-PDD
Est. Lect. Knight: vacant
Secretary: Marie Harvey, PER
Treasurer: Jim Spiller
Tiler: Joseph Scali, PER
Trustee 5 Yr. Term: Maria MacKinnon

The position of Esteemed Lecturing Knights is open. Anyone interested, please contact Exalted Ruler Len.

Pavilion Hours

Sun 12:00 PM - 8:00PM
Mon - Thu: 12:00 PM - 11:00 PM
Fri - Sat: 12:00 PM - 12:00 AM

ELEVENTH HOUR

IN APPRECIATION OF THE CHARITY, JUSTICE, BROTHERLY LOVE AND FIDELITY OF OUR LATE MEMBERS

Raymond S. Grivers, PER, HLM

Albert Stefanski, Sr.

Warner A Spring

Steven Cote

LIFE MEMBERSHIP

In accordance with Annotated Statutes 14.260 the following members of Chelmsford Lodge are requesting Life Membership into our Order. They have achieved at least 30 years in the ELKS, the last 10 years have been with Chelmsford Lodge and have reached or exceeded the age of 65:

Joseph Bucceri, #546

Voting on the above will take place at the regular Lodge meeting scheduled for April 22, 2008

2310 NEWS DEADLINE

April 25, 2009

Ticket Info:

Kathie Bradley: 978-425-4976

E-mail: kblb63@aol.com

Barbara Noyes: 978-256-3414

Lodge: 978-256-7611

CHELMSFORD LODGE PRESENTS

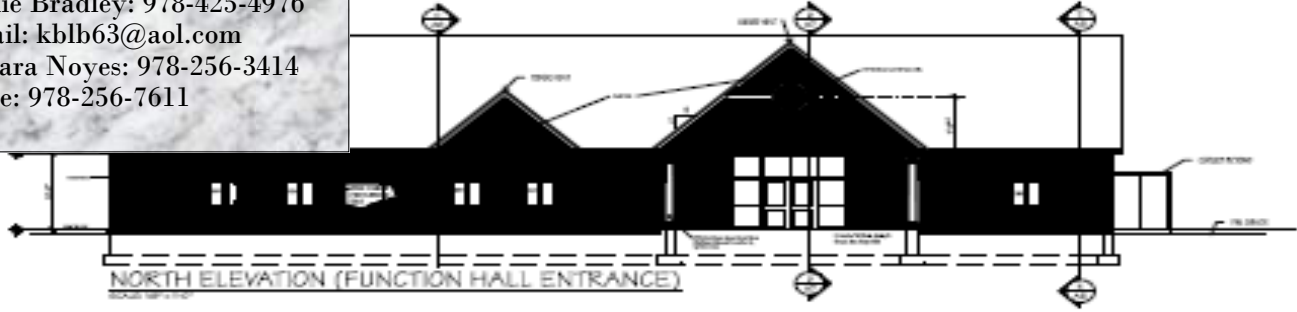

NEW BEGINNINGS CELEBRATION
AT
LOWELL LODGE OF ELKS
40 OLD FERRY RD
LOWELL, MA 01854

SATURDAY
MAY 9, 2009
7:00 PM to MIDNIGHT
MUSIC, SNACKS
\$20.00 PP

Mother's Day
Observance

Pancake Breakfast

Coffee, Tea, Orange, Apple, or Cranberry Juice

2 Sausage, 2 Bacon, and Pancakes

9:00 AM to 11:00 AM

Mother's Day service at 10:00 AM

Mom's are free (and get a flower)!

Children 5 and under are free

Everyone else is \$5.00.

Stop by the club or call 978-257-1256

NOTICE FROM THE TRUSTEE'S
LODGE BUDGET
APRIL 22, 2009 MEETING.
REVIEW & APPROVAL

DISTRICT DEPUTY CLINIC

APRIL 27, 2009
 HAVERHILL LODGE OF ELKS
 24 SUMMER ST. HAVERHILL
 MEAL: 6:30 PM
 MEETING 7:30 PM



Kathy Robinson
Sam Nerpouni
Roland Simard
Jeanne LaBonte

From The Secretary (mjh1126@comcast.net)

DUES ARE DUE: 2009-2010 Members: We are now using the Grand Lodge mandated CLMS system and it is imperative that I get your current mailing address. By the way, if you don't have a membership card with this current lodge year on it, it may now be the best time to pay your dues. Contact me at any time, 24/7 at 978-937-2197 or email at mjh1126@comcast.net. If you are a paid up members and know a delinquent member, why not contact them and urge them to do so.

The annual Dues Statement for the year 2009-2010

Please Note: Grand Lodge has increased a portion of their Required Per Capita!

**Member's dues will be: \$56.00
Life Member's dues will be: \$36.00**

PROPOSITION FOR MEMBERSHIP

Sponsor

Steve Cote
Steven Cote
Steve Cote
Al Leroux
Thomas Tevlin
Chris Lanigan
Michael Marshall
Victor Stewart
Michael Marshall
Michael Marshall

Candidate

Rachel Deschenes
Frederick Hawkins
Robert E. Porter
Darlene Costos
Gregory Kay
Robert Duchesne
Donna Gauthier
Brenda Stewart
Warren C. Daniels
Wayne E. Perry

Voting will take place August. 22, 2009

**SAVE THE DATE:
2nd Annual Bus Trip
Weekend at Woodward's
Sept. 11, 2009 – Sept 13, 2009**
More information to come

JOIN US FOR SPORTS POTLUCK SUNDAYS

Don't forget— **SPORTS Potluck Sundays!** Come on down and join us. Bring your favorite dish and sample other people's culinary delights! (And if you don't feel like cooking—a contribution of paper plates, bowls, napkins, plastic silverware, rolls, or a dessert is always appreciated.) We look forward to seeing *everyone* on Sundays for good friends and great food!!!

ACCLAIM WALLPAPERING BRO. GEORGE J. HUSSON



- *QUALITY PAINTING
- *FREE ESTIMATES
- *REFERENCES
- *GUARANTEED SATISFACTION

(978) 692-7574

NORTH CHELMSFORD BOWLING LANES

22 Vinal Square, North Chelmsford, MA 01863

- * 6 Lanes of Duckpin Bowling
- * Private Parties Welcome

TEL: (978) 251-8108
RES: (978) 251-4592



**PAUL BARTEL
PROFESSIONAL
PAINTERS
978-345-0242
FOR A QUALITY
BRUSHED-ON FINISH**

X-Port Realty
Mike Milisci
Sales Manager

15 Westford Street
Chelmsford, MA 01824



Cell: 978-758-5067

Tel: 617-354-3900
Fax: 978-256-0901

978-256-6866
56 CHASE TERRACE
CHELMSFORD, MA 01824

FREE ESTIMATES
LICENSED & INSURED
LIC. #26439

Chase



HEAT
.NEW CONSTRUCTION
.LIGHT
.PADDLE FAN INSTALLATION
.SWIMMING POOL SPECIALIST

.RESIDENTIAL
.COMMERCIAL
.INDUSTRIAL
.REMODELING
.POWER

LIONHEART CONSTRUCTION



Leonard R. Leo III
Owner, General Contractor
978-486-3702



Residential & Commercial Carpentry
Mechanical Contracting, Title V Inspections
Backhoe Services, Emergency Pump Service
Licensed (#CS078037) 3 Maplehurst Rd.
Registered, & Insured Littleton, MA 01460



Ann B. McGuigan
Attorney at Law

Tel: (978) 250-6810 P.O. Box 4028
Fax (978) 250-6816 Chelmsford, MA 01824

.Septic Tanks
.Dry Wells
.Leach Beds



Over 35 Years of Service
Systems Should Be
Cleaned Yearly

Cesspools Pumped Out and Installed

Donald Greenwood
Complete Sewer Service

3 Greenwood Road
Westford, MA 01886

978-692-8930

ALAN LEROUX – CARPENTRY

**ADDITIONS/REMODELING
CARPENTRY
DECKS / REPLACEMENT WINDOWS
SIDING**

**CELL: 978 804-5114
Chelmsford, MA 01824**

Chelmsford LODGE of ELKS
 BPOE 2310
 PO Box 115
 Chelmsford, MA 01824

U. S. Postage
PAID
 Non-Profit Org.
 Chelmsford, Mass.
 Permit No. 8

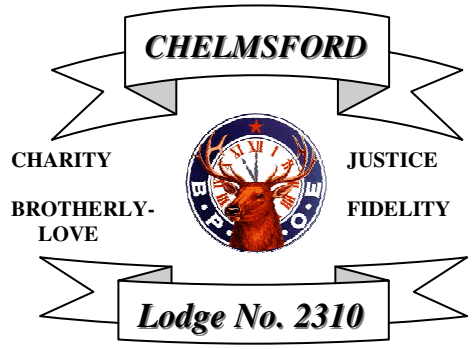

**DATED MATERIAL
 PLEASE RUSH**

APRIL 2009						
Sunday	Monday	Tuesday	Wednesday	Thursday	Friday	Saturday
			1	2	3	4 Billerica Installation of Officers
5	6	7 HC meeting 6:30 pm Trustee meeting 7:00 pm	8 Lodge Meeting 7:30 pm	9	10	11 Tewksbury/ Wilmington Installation of Officers
12 HAPPY EASTER 	13	14	15	16	17	18
19	20	21 HC meeting 6:30 pm Trustee meeting 7:00 pm	22 Lodge Meeting 7:30 pm	23	24	25
26 PER meeting 12:00 pm	27	28	29	30		

CHELMSFORD PAST EXALTED RULERS: *†N. J. Mazzoni, R. Charpentier, *J. B. Shanahan, R. P. Pelletier, †*R. W. Murray, †*T. S. Adamczyk, *J. P. Bienvenu, *C. A. Harvey, *J.W. McEvoy, J. D. Scott, *R. L. Harmon, *C. B. Marcella Jr., R. C. Campbell, R. M. DiGiacomo, G.H. Petersen, C.C. Rizzo, D. J. Pacheco, G. B. Gagnon, G. P. Gagnon, *T. J. Burns, R. G. Mondello, *P. Vilare, *J. M. Hanlon, J. W. Tucker, A. A. Krause, J. T. Warren, †R. N. Bowen, R. S. Grivers, R. B. Fillebrown, K. MacDonald, A. M. Bisset III, M. Marshall, M. McCarron, C. Burak, *W. A. Hellawell, R. D. Harvey, B. Russell, †W. D. Catton Jr., H. E. McKeon, M. J. Harvey, W. Magnuson, J. Scali, Lee Bradley, Sr.

LITTLETON/WESTFORD PAST EXALTED RULERS: *J. J. O'Donnel, *W. J. Boisvert, *M. J. Harding, A. Cuglietta, *E. J. Jewett, †*A. H. Trepanier, R. R. Lang Jr., *D. E. Y. Cookingham, Jr., U. Ricard, †*M. W. Cowan, *S. D. Fowle, *R. M. Wetherbee, R. Tousignant, *J. L. Wilkinson, *S. A. Antonowicz, S. D. Delaney, J. M. Wright Jr., *J. W. Mungovan Sr., J. J. Miller, *J. E. Gintner, *R. G. Bussey, A. LeCourt, J. M. Donnelly, †A. J. Agresti, W. Hamilton, G. Gagnon Sr., T. N. Cenis, J. S. Knox, J. W. Ginter Jr., A. Cuglietta, L. Parks, R. Perkins, J. Georgianna, W. Magnuson, R. Fowle, R. M. Welch, B. Meyler Jr.

OTHERS: *L. Prager - Milford, MA, †W. D. Catton Jr. - Lowell, MA, J. Penney - Lexington, MA, C. Lanigan, R. O'Leary, M. P. Simeone, Concord, MA
 *Deceased †Past District Deputy