

CHELMSFORD

CHARITY  
BROTHERLY  
LOVE



JUSTICE  
FIDELITY

LODGE NO. 2310

# *The Phoenix Rising*

## "Elks Care - Elks Share"



MAY 2009



**SESSION #1042 – May 13, 2009 AT 7:30 PM SHARP**  
**SESSION #1043 – May 27, 2009 AT 7:30 PM SHARP**

### LODGE OFFICERS

#### **Exalted Ruler**

Leonard R. Leo III  
Office: 978-835-3727

#### **Secretary**

Marie Harvey, PER,HLM  
Home: 978-937-2197  
mjh1126@comcast.net

#### **Leading Knight**

Mary Anna Brush

#### **Loyal Knight**

Richard Bowen, PER, PDD

#### **Lecturing Knight**

Suzanne Spiller

#### **Esquire**

John Penney, PER

#### **Tiler**

Joseph Scali, PER

#### **Inner Guard**

Vacant

#### **Chaplain**

Barbara Noyes

#### **Treasurer**

James Spiller

#### **Presiding Justice**

Ann McGuigan

#### **Special Rep**

Raynor R. Metcalfe, PDD

### LODGE TRUSTEES

Helen E. McKeon, PER

Wayne Magnuson, PER

Kathie Bradley

Al Leroux

Maria Mackinnon

### HOUSE COMMITTEE

Mike Marshall, PER,HLM

Charlie Hillman

Bruce Chase

Betsy Chase

Alex Bisset, PER ,HLM

Vic Stewart

Michael McCarron, PER,HLM

### BULLETIN

#### COMMITTEE

Marie Harvey, PER

Sue Dureault

Pam Shea

# Mother's Day

Chelmsford Elks will be holding a Mother's Day  
Pancake Breakfast

Saturday May 30, 2009

8:30 AM to 11:30 AM

Breakfast includes: Pancakes 2 Sausage, 2 Bacon  
Orange, Apple, or Cranberry Juice, Coffee & Tea

There will be a short service at 10:00 AM

Mom's are free (and get a flower) and everyone else is \$5.00

Children 5 and under are free

For tickets or info

Stop by the club or call 978-257-1256

See you there!!

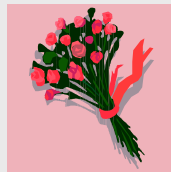

The House Committee would like to thank the following people for their help in moving and cleaning the kitchen equipment for the new building.

It was a big job that really needed to get done, so our sincere thanks go to:

Vic Stewart  
Charlie Hillman  
Mike Marshall  
Al LeRoux  
George McKenzie  
Jim Spiller  
Rich Harvey  
Mark Paris  
John Penny  
Larry Connell  
Paul Paquette

### **ELEVENTH HOUR**

*IN APPRECIATION OF THE CHARITY, JUSTICE, BROTHERLY LOVE AND FIDELITY OF OUR LATE MEMBERS*

*Henry A Labelle # 2410*

### **LIFE MEMBERSHIP**

In accordance with Annotated Statutes 14.260 the following members of Chelmsford Lodge are requesting Life Membership into our Order. They have achieved at least 30 years in the ELKS, the last 10 years have been with Chelmsford Lodge and have reached or exceeded the age of 65:

**Spiro Vrohaus #510**

Voting on the above will take place at the regular Lodge meeting scheduled for May 27, 2009

### **2310 NEWS DEADLINE**

May 26, 2009

# YOU MAKE THE DIFFERENCE

## North District PER Association UPCOMING EVENTS



### The 8th North District PER Golf Tournament

Monday July 27, 2009  
Billerica Country Club  
(First tee time 8:00 AM)  
\$90.00 per person



Help defray the new DDGER's expenses for his year

### North District PER Steak & Lobster Picnic



Sunday August 9, 2009  
Tewksbury-Wilmington Lodge # 2070  
\$20.00 per ticket  
See your Lodge PER Association for tickets



**SAVE THE DATE:**  
**2<sup>nd</sup> Annual Bus Trip**  
**Weekend at Woodward's**  
**Sept. 11, 2009 – Sept 13, 2009**  
More information to follow!

#### Pavilion Hours 978-256-9747

Sun 12:00 PM - 8:00PM  
Mon - Thu: 12:00 PM - 11:00 PM  
Fri - Sat: 12:00 PM - 12:00 AM



**Kathy Robinson**  
**Sam Nerpouni**  
**Roland Simard**  
**Jeanne LaBonte**

### Massachusetts Elks Scholarship, Inc. *Licence Plate Fundraiser*



*How would you like to be "Elk # 1"?*

*With your support the  
"Mass Elks Scholarship Plate"  
will potentially raise hundreds of thousands of dollars  
over the years for future students*

#### *How do you apply for a Plate?*

1. - Send us your interest by e-mailing us at: [masselksplate@hotmail.com](mailto:masselksplate@hotmail.com) and we will e-mail you an application and information on the plate details
2. - See your Lodge Secretary for an application packet
3. - Call "Mass Elks Scholarship" at 781-246-5900 or fax us a request at 781-245-1228 to receive a packet

If you do not have a 2009-2010 membership card, ask yourself 'why not' and  
**PAY YOUR DUES, NOW!**

**Save the Dates**

**Elk on the Trail**  
**June 20, 2009 North Adams Lodge**  
**3rd Annual Family Day Picnic**  
**July 25, 2009 Hudson Lodge**  
**North District PER Assoc.**  
**Steak & Lobster Outing**  
**Aug. 9, 2009 at the Tewksbury/  
 Wilmington Lodge**

**PROPOSITION FOR MEMBERSHIP**

**Balloting on Candidates**

Proposer

Kathie Bradley  
 Kathie Bradley  
 John Gintner, Jr.

Candidate

Jerry A. Aragonas  
 Paulette Aragonas  
 Peter Roberts

**Voting** to take place at the May 13, 2009 meeting.  
**Indoctrination** for elected candidates will be held on  
 Thursday, May 21, 2009 at 7:00 pm.

**REMINDER:** Payment for ads is now due. If you have not yet paid, please send payment (\$100.00 for the year) to:

**Secretary: Marie Harvey**  
**Chelmsford LODGE of ELKS BPOE 2310**  
**PO Box 115**  
**300 Littleton Rd.**  
**Chelmsford, MA 01824**

[elksnews2310@yahoo.com](mailto:elksnews2310@yahoo.com)

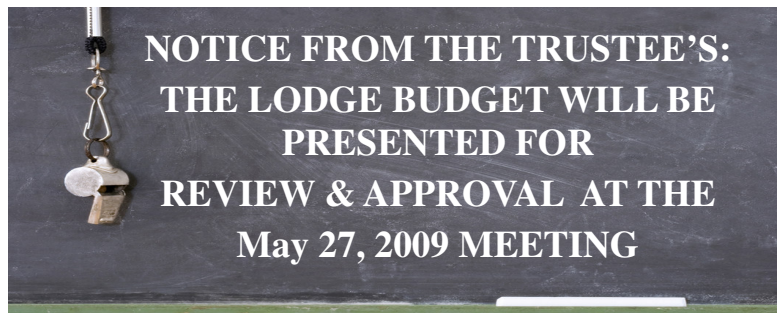

**NOTICE FROM THE TRUSTEE'S:  
 THE LODGE BUDGET WILL BE  
 PRESENTED FOR  
 REVIEW & APPROVAL AT THE  
 May 27, 2009 MEETING**

**ACCLAIM WALLPAPERING  
 BY  
 BRO. GEORGE J. HUSSON**



\*QUALITY PAINTING  
 \*FREE ESTIMATES  
 REFERENCES  
 \*GUARANTEED  
 SATISFACTION

(978) 333-4862

**NORTH CHELMSFORD BOWLING LANES**

21 Vinal Square, North Chelmsford, MA 01863

- \* 6 Lanes of Duckpin Bowling
- \* Private Parties Welcome

TEL: (978) 251-8108  
 RES: (978) 251-4592



**PAUL BARTEL  
 PROFESSIONAL  
 PAINTERS  
 978-345-0242  
 FOR A QUALITY  
 BRUSHED-ON FINISH**

Commercial Alan Costos, DBA Residential

**FINEST BUILDERS, INC.**

**General Contractors**

Quality Built Homes•Additions•Remodeling  
 Demolition•Equipment Rental•Trucking  
 Site Work•Water•Sewer•Drainage  
 Commercial Snow Removal  
 Screened Loam & Mulch

[finestbuilders@comcast.net](mailto:finestbuilders@comcast.net)

Office: 978 256-2641 FAX: 978 256-1410

978-256-6866  
 56 CHASE TERRACE  
 CHELMSFORD, MA 01824

FREE ESTIMATES  
 LICENSED & INSURED  
 LIC. #26439



.HEAT  
 .NEW CONSTRUCTION  
 .LIGHT  
 .PADDLE FAN INSTALLATION  
 .SWIMMING POOL SPECIALIST

.RESIDENTIAL  
 .COMMERCIAL  
 .INDUSTRIAL  
 .REMODELING  
 .POWER

**LIONHEART CONSTRUCTION**

**Leonard R. Leo III**

Owner, General Contractor

978-486-3702



Residential & Commercial Carpentry  
 Mechanical Contracting, Title V Inspections  
 Backhoe Services, Emergency Pump Service  
 Licensed (#CS078037) 3 Maplehurst Rd.  
 Registered, & Insured Littleton, MA 01460



**Ann B. McGuigan**  
 Attorney at Law

Tel: (978) 250-6810

P.O. Box 4028

Fax (978) 250-6816

Chelmsford, MA 01824

- .Septic Tanks
- .Dry Wells
- .Leach Beds



Over 35 Years of Service  
 Systems Should Be  
 Cleaned Yearly

Cesspools Pumped Out and Installed

**Donald Greenwood**  
 Complete Sewer Service

3 Greenwood Road  
 Westford, MA 01886

978-692-8930

**ALAN LEROUX – CARPENTRY**

**ADDITIONS/REMODELING  
 CARPENTRY  
 DECKS / REPLACEMENT WINDOWS  
 SIDING**

**CELL: 978 804-5114**  
**Chelmsford, MA 01824**

Chelmsford LODGE of ELKS  
 BPOE 2310  
 PO Box 115  
 Chelmsford, MA 01824

U. S. Postage  
**PAID**  
 Non-Profit Org.  
 Chelmsford, Mass.  
 Permit No. 8

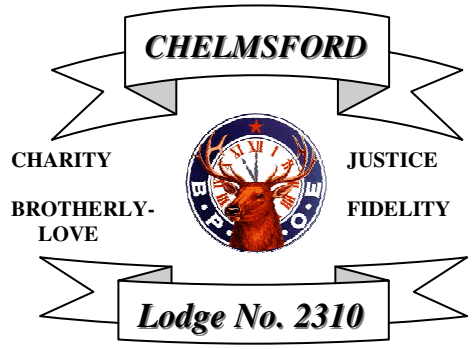

**DATED MATERIAL  
 PLEASE RUSH**

<i><b>May 2009</b></i>						
Sunday	Monday	Tuesday	Wednesday	Thursday	Friday	Saturday
					1	2
3	4	5	6	7	8	9
10 HAPPY MOTHER'S DAY 	11	12 HC meeting 6:30pm Trustee meeting 7:00 pm	13 Lodge Meeting 7:30 pm	14	15	16
17	18	19	20	21 Indoctrination	22	23
24	25	26 HC meeting 6:30pm Trustee meeting 7:00 pm	27 Lodge Meeting 7:30 pm	28	29	30 State Pres. Bill Reilly's Testimonial

**CHELMSFORD PAST EXALTED RULERS:** \*†N. J. Mazzoni, R. Charpentier, \*J. B. Shanahan, R. P. Pelletier, †\*R. W. Murray, †\*T. S. Adamczyk, \*J. P. Bienvenu, \*C. A. Harvey, \*J.W. McEvoy, J. D. Scott, \*R. L. Harmon, \*C. B. Marcella Jr., R. C. Campbell, R. M. DiGiacomo, G.H. Petersen, C.C. Rizzo, D. J. Pacheco, G. B. Gagnon, G. P. Gagnon, \*T. J. Burns, R. G. Mondello, \*P. Vilare, \*J. M. Hanlon, J. W. Tucker, A. A. Krause, J. T. Warren, †R. N. Bowen, R. S. Grivers, R. B. Fillebrown, K. MacDonald, A. M. Bisset III, M. Marshall, M. McCarron, C. Burak, \*W. A. Hellawell, R. D. Harvey, B. Russell, W. D. Catton Jr., H. E. McKeon, M. J. Harvey, W. Magnuson, J. Scali, Lee Bradley, Sr.

**LITTLETON/WESTFORD PAST EXALTED RULERS:** \*J. J. O'Donnel, \*W. J. Boisvert, \*M. J. Harding, A. Cuglietta, \*E. J. Jewett, †\*A. H. Trepanier, R. R. Lang Jr., \*D. E. Y. Cookingham, Jr., U. Ricard, †\*M. W. Cowan, \*S. D. Fowle, \*R. M. Wetherbee, R. Tousignant, \*J. L. Wilkinson, \*S. A. Antonowicz, S. D. Delaney, J. M. Wright Jr., \*J. W. Mungovan Sr., J. J. Miller, \*J. E. Gintner, \*R. G. Bussey, A. LeCourt, J. M. Donnelly, †A. J. Agresti, W. Hamilton, G. Gagnon Sr., T. N. Cenis, J. S. Knox, J. W. Ginter Jr., A. Cuglietta, L. Parks, R. Perkins, J. Georgianna, W. Magnuson, R. Fowle, R. M. Welch, B. Meyler Jr.

**OTHERS:** \*L. Prager - Milford, MA, W. D. Catton Jr. - Lowell, MA, J. Penney - Lexington, MA, C. Lanigan, R. O'Leary, M. P. Simeone, Concord, MA  
 \* Deceased † Past District Deputy